

STAFF REPORT

EVO PARKING LOT – PAVING PROJECT

From: Nancy Overstreet

Date: 12/14/2022

Staff Recommendation: Approve CVA Bid Proposal

Tower Construction Committee: Approve CVA Bid Proposal (5-0)

✓ Recommended Contractor C: Compliant NC: Noncompliant NR: Nonresponsive

	CONTACTOR	STATUS	REASON	TOTAL BID
✓	CVA	C		\$326,945.00
	Seal Rite Paving	C		\$414,875.00
	MDM		Documents Pending	

Attachment 1: CVA PROPOSAL

These are revised costs that include prevailing wage and the same details for paving as per the drawings that we received for the EVO/Panera Aisle Paving Project.



CSLB Lic. # A777434 SBE #20916
 DIR #100001173 WBE #14110042
 23494 Road 196 Lindsay, CA 93247
 Office: 559-562-7802 Fax: 559-562-7902

Proposal

Date	Proposal #
11/15/2022	56331

Tulare District Health Care System
 869 Cherry Street
 Tulare, CA 93274

Evolutions
 1425 E Prosperity Ave
 Tulare Ca 93274

PO Number	Rep	Project	Job Name			
	NS	2022 Pave	TDHCS31-PW (2022 Evolutions)			
Description	Qty	U/M	Unit	Rate	Total	
Phase Yellow: Heavy Duty: Remove existing asphalt and soil 9" in depth over 18,101 sq.ft. off-haul from site. Grade and compact existing sub-base over 18,101 sq.ft. Install 6" Class II Aggregate Base Rock over 18,101 square feet, rolled and compacted. Install Hot Mix Asphalt 3" thick over 18,101 square feet, rolled and compacted. Light Duty Parking stalls: Remove existing asphalt and soil 7.5" in depth over 24,552 sq.ft. off-haul from site. Grade and compact existing sub-base over 24,552 sq.ft. Install 4.5" Class II Aggregate Base Rock over 24,552 square feet, rolled and compacted. Install Hot Mix Asphalt 3" thick over 25,552 square feet, rolled and compacted. Re-stripe all lines and symbols. Total for Project @ prevailing wages				184,057.00	184,057.00	
Phase Red: Heavy Duty: Remove existing asphalt and soil 9" in depth over 16,611 sq.ft. off-haul from site. Grade and compact existing sub-base over 16,611 sq.ft. Install 6" Class II Aggregate Base Rock over 16,611 square feet, rolled and compacted. Install Hot Mix Asphalt 3" thick over 16,611 square feet, rolled and compacted.						
We look forward to doing business with you.			Total			

Any alteration or deviation from the above involving extra costs will only be executed upon written orders for the same, and will become an extra charge over and above the estimate. All agreements must be made in writing. This proposal is only good for 30 days. All material is guaranteed.

ACCEPTANCE OF PROPOSAL

By signing this proposal I am confirming that I am in agreement of the following:

The price, specifications and conditions are satisfactory and are hereby accepted. You are authorized to perform the work specified. Payment will be made in full upon completion. I understand that a Finance Charge of 1 1/2% per month, which is 18% Annual Percentage Rate will be charged on past due payments. I also agreed that, if collection is made by suit or otherwise we agree to pay interest per month after 30 days, along with collection costs, including attorney's fees as may be adjudged by court.



CSLB Lic. # A777434 SBE #20916
 DIR #1000001173 WBE #14110042
 23494 Road 196 Lindsay, CA 93247
 Office: 559-562-7802 Fax: 559-562-7902

Proposal

Date	Proposal #
11.15.2022	56331

Tulare District Health Care System
 869 Cherry Street
 Tulare, CA 93274

Evolutions
 1425 E Prosperity Ave
 Tulare Ca 93274

PO Number	Rep	Project	Job Name			
	NS	2022 Pave	TDHCS31-PW (2022 Evolutions)			
Description	Qty	U/M	Unit	Rate	Total	
Light Duty Parking stalls: Remove existing asphalt and soil 7.5" in depth over 15,220 sq.ft. off-haul from site. Grade and compact existing sub-base over 15,220 sq.ft. Install 4.5" Class II Aggregate Base Rock over 15,220 square feet, rolled and compacted. Install Hot Mix Asphalt 3" thick over 15,220 square feet, rolled and compacted. Re-stripe all lines and symbols. Total for Project @ prevailing wages				142,880.00	142,880.00	
We look forward to doing business with you.			Total		\$326,937.00	

Any alteration or deviation from the above involving extra costs will only be executed upon written orders for the same, and will become an extra charge over and above the estimate. All agreements must be made in writing. This proposal is only good for 30 days. All material is guaranteed.

ACCEPTANCE OF PROPOSAL

By signing this proposal I am confirming that I am in agreement of the following:

The price, specifications and conditions are satisfactory and are hereby accepted. You are authorized to perform the work specified. Payment will be made in full upon completion. I understand that a Finance Charge of 1 1/2% per month, which is 18% Annual Percentage Rate will be charged on past due payments. I also agreed that, if collection is made by suit or otherwise we agree to pay interest per month after 30 days, along with collection costs, including attorney's fees as may be adjudged by court.

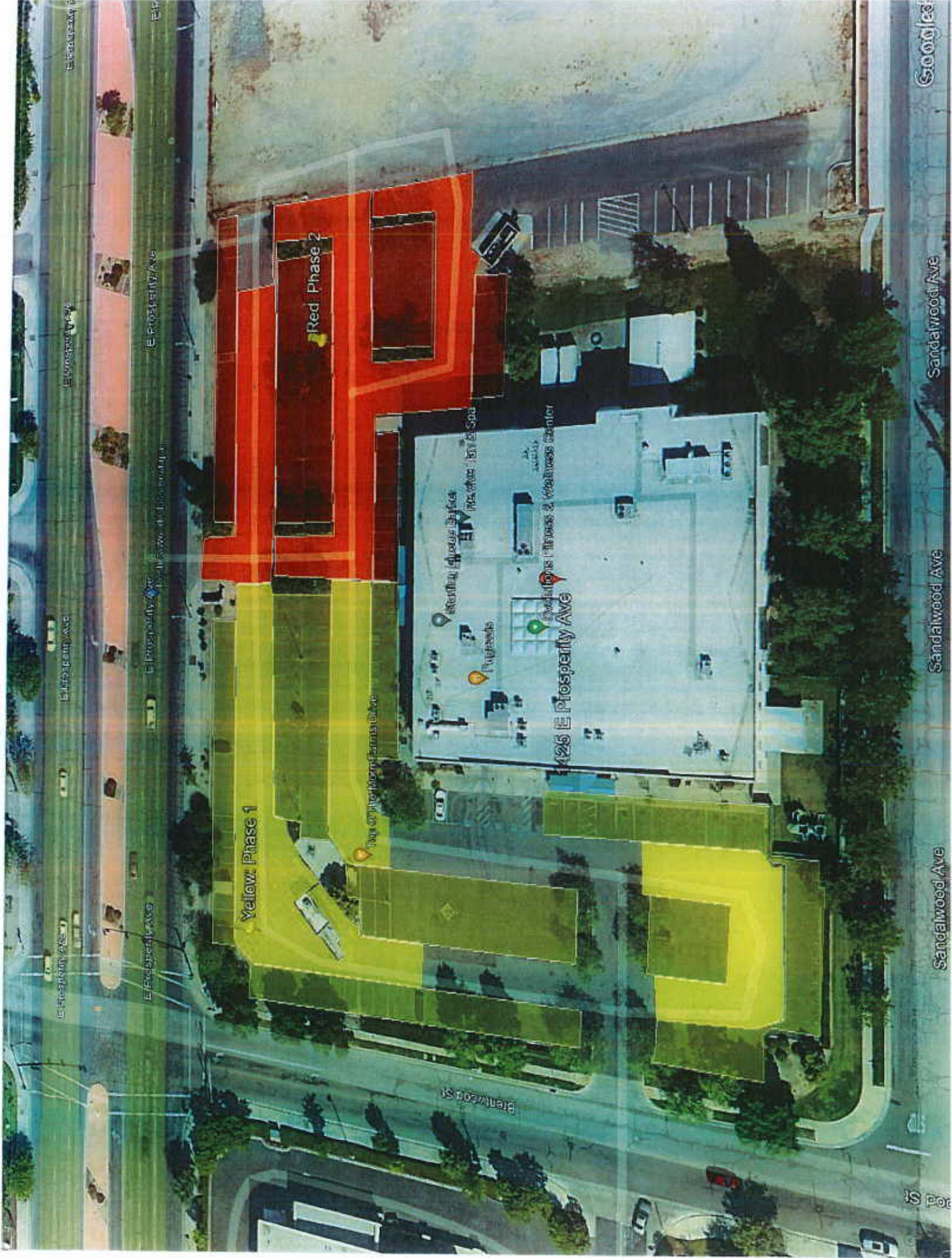

Yellow: Phase 1

Red: Phase 2

1226 E Prosperity Ave

Sandalwood Fitness & Wellness Center

Brenwood St

1500 S

Sandalwood Ave

Sandalwood Ave

Sandalwood Ave

Google